

THIS DRAWING IS THE PROPERTY OF DELAP & WALLER AND MAY ONLY BE USED WITH THEIR WRITTEN APPROVAL.
 DO NOT SCALE FROM THIS DRAWING.
GENERAL NOTES.
 THIS DRAWING TO BE READ IN CONJUNCTION WITH ALL OTHER RELEVANT DRAWINGS AND SPECIFICATIONS ALL DIMENSIONS ARE IN MILLIMETRES UNLESS OTHERWISE STATED.
 THIS DRAWING IS NOT AN INSTALLATION DRAWING. THE CONTRACTOR SHALL BE RESPONSIBLE FOR THE PRODUCTION OF FABRICATION AND INSTALLATION DRAWINGS, SHALL BE FAMILIAR WITH OTHER WORKS PACKAGES WHICH DIRECTLY INTERFACE WITH HIS PACKAGE AND COORDINATE WITH THE FABRICATION AND INSTALLATION DRAWINGS ACCORDINGLY.
 THE CONTRACTOR SHALL BE RESPONSIBLE FOR THE DESIGN, SUPPLY AND INSTALLATION OF SUPPORTS, BRACKETING SYSTEMS, AND SECONDARY STEELWORK SUPPORTS REQUIRED FOR THIS WORKS PACKAGE, UNLESS OTHERWISE STATED.
 SHOULD ANY DISCREPANCIES BE APPARENT IN THIS DRAWING, THE ENGINEER SHALL BE MADE AWARE OF THIS FOR FURTHER ACTION.

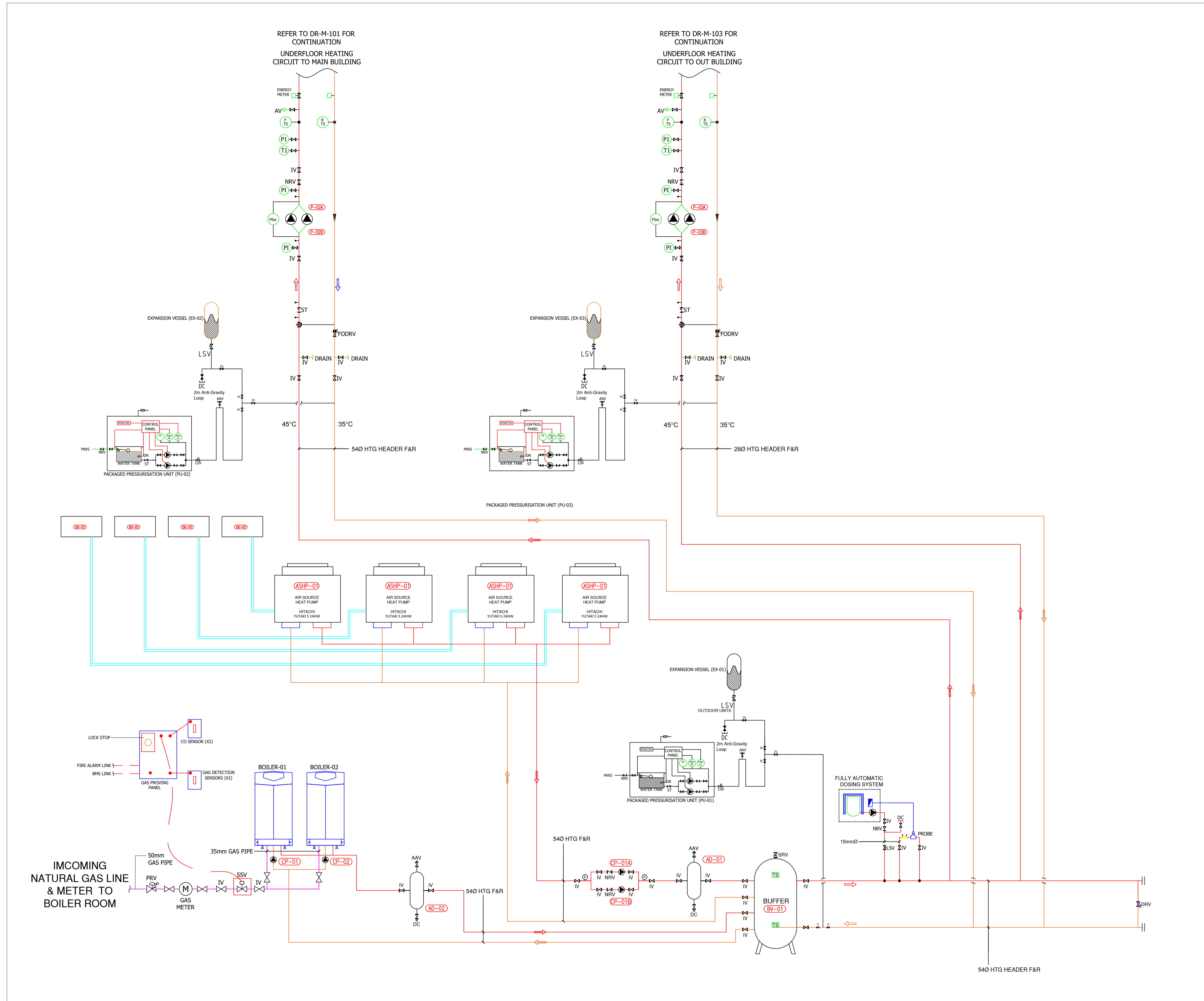

T02	DP	ISSUED FOR TENDER	22.08.2025
T01	JW	ISSUED FOR TENDER	22.07.2025
T	JW	ISSUED FOR TENDER	05.06.2025

REV BY DESCRIPTION DATE

PROJECT:
 22195
 DAN BREEN HOUSE
 TIPPERARY

Delap & Waller

www.delapandwaller.com
 info@delapandwaller.com

Antrim: T +44 (0) 28 9448 3800
 Dublin: T +353 (0) 1 535 5900
 London: T +44 (0) 20 8059 7373

CLIENT:
 TIPPERARY COUNTY COUNCIL
 NORTH TIPPERARY CIVIC OFFICES, LIMERICK ROAD,
 KNOCKANPIERCE, NENAGH, CO. TIPPERARY

ARCHITECT:
 ROBIN LEE ARCHITECTURE

SCALE AT A1: 1:200	CHK: JW DES: JCO	APP: JW DRW: JCO
-----------------------	---------------------	---------------------

WORK PACKAGE:
 M&E DESIGN

DRAWING TITLE:
 HEATING SERVICES SCHEMATIC,
 PLANTROOM

DRAWING NUMBER:
 22195-XXX-DR-DLW-M-801

STATUS: TENDER	REV: T02
-------------------	-------------